

PLAT OF SURVEY

LOT 16 OF GENEVA TERRITORY FIRST
ADDITION SUBDIVISION, LOCATED IN THE
SOUTHEAST 1/4 OF SECTION 29, TOWN 2
NORTH, RANGE 18 EAST, WALWORTH
COUNTY, WISCONSIN.

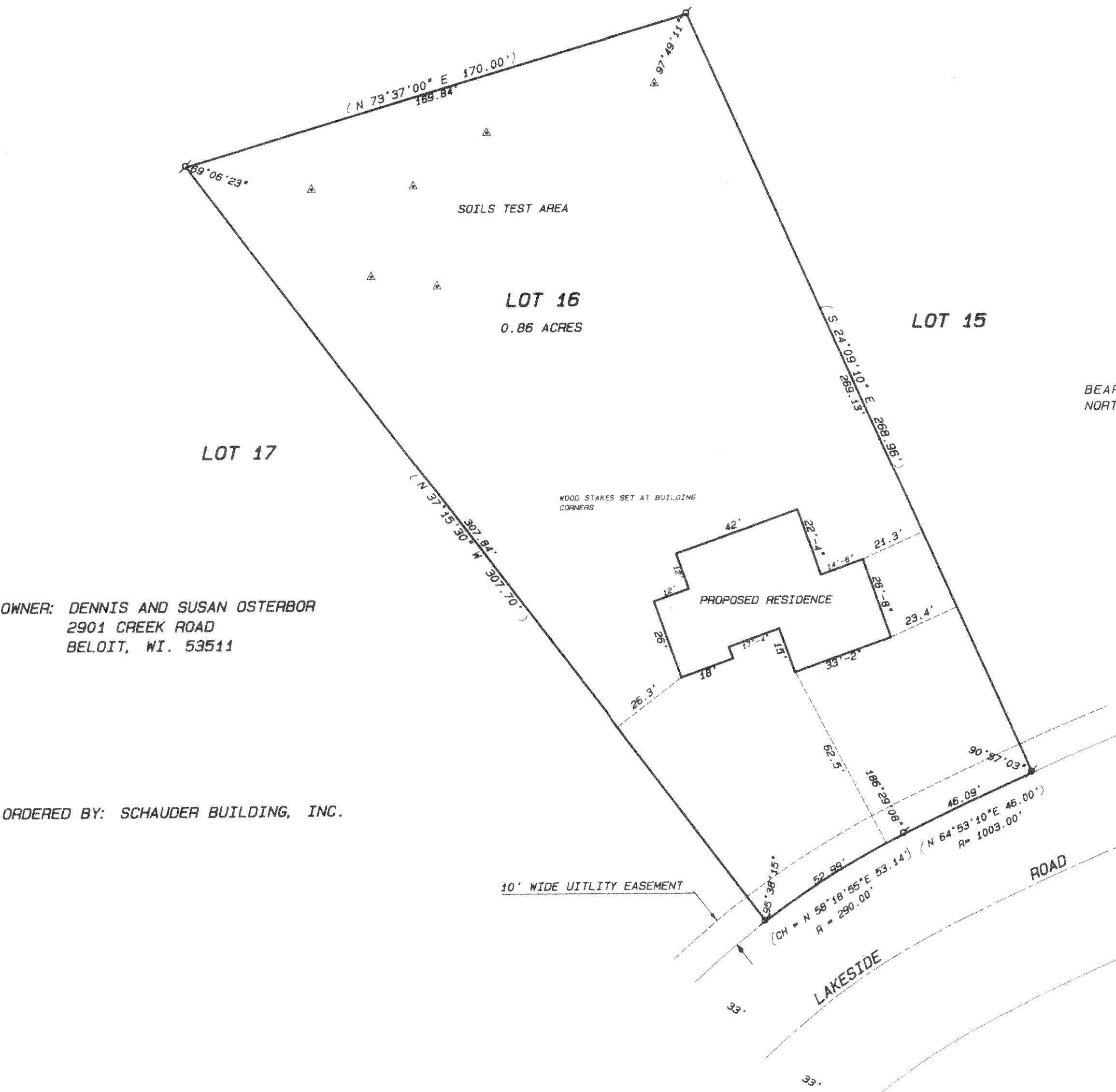

I hereby certify that I have surveyed the above described property and that the above map is a true representation thereof and shows the size and location of the property, its exterior boundaries, the location of all visible structures and dimensions of all principal buildings thereon, boundary fences, apparent easements, roadways and visible encroachments, if any.

This survey is made for the use of the present owners of the property, and also those who purchase, mortgage, or guarantee the title thereto within one year from date hereof.

Kenneth B. Abernathy Jr.
KENNETH B. ABERNATHY, JR.
WISCONSIN REGISTERED LAND SURVEYOR,
S-1594
Date: 6-17-93 Job No. 93.517